



2025 Weddings

Unforgettable. Inspired by You.

Let us bring your special day to life at the Dallas Marriott Downtown. Thank you for allowing us to be a part of your special day, we cannot wait to help create lifelong memories for your family and friends!



Dallas Marriott Downtown

650 North Pearl Street, Dallas, Texas, USA

(214)979-9000

marriott.com/daltdt

A Night to Remember

At Marriott Hotels, we know that the perfect day is in the details. So we thoughtfully consider each detail to fulfill the happy couple's vision through flexible space, expert planners, and creative food & drink options. Because when your needs are taken care of, you are free to enjoy the day of your dreams!



To enhance your experience at the Dallas Marriott Downtown Hotel, we are pleased to offer the following complimentary services:

- Exclusive Discounted Room Rates for Your Guests
- Suite Accommodations for the Wedding Couple on the Night of the Wedding Reception
- (2) Marriott Bonvoy Points per Catering Spend (excludes tax, labor, + service charges)
- Reduced Event Valet Parking
- Black or Ivory Floor Length Linens + Napkins
- Upholstered Banquet Chairs
- Banquet & Cocktail Tables
- China, Glassware, + Silverware
- Votive Candles
- Dance Floor + Stage
- Menu Tasting
- Cake Cutting Service
- Dedicated Event Manager to Assist with Hotel & Menu Planning

All Food + Beverage is subject to a 26% taxable service charge.
A portion of this service charge is a gratuity that will be distributed to the staff.
All Food + Beverage is subject to an 8.25% State Sales Tax.

Wedding Buffet Packages

Buffet pricing is based on 1.5 hours of service.

All dinners are served with Artisan Rolls + Butter, an assortment of freshly brewed Starbucks regular + decaffeinated coffee, iced tea + a selection of TEAVANA Teas.

Peony

(2) Passed Hors d'oeuvres

(1) Display Station

Dinner Buffet to Include:

(1) Green Market Style Salad

(1) Composed Salad

(2) Proteins

(1) Starch

(1) Vegetable

(2) Hour Downtown Bar Package

\$105++ per person

Tulip

(3) Passed Hors d'oeuvres

(1) Display Station

Dinner Buffet to Include:

(1) Green Market Style Salad

(1) Composed Salad

(2) Proteins

(2) Starch

(2) Vegetable

(2) Hour Downtown Bar Package

\$115++ per person

Orchid

(3) Passed Hors d'oeuvres

(1) Display Station

Dinner Buffet to Include:

(1) Green Market Style Salad

(1) Composed Salad

(2) Proteins

(1) Chef Carving Station

(2) Starch

(2) Vegetable

(2) Hour Downtown Bar Package

\$125++ per person

All Food + Beverage is subject to a 26% taxable service charge.

A portion of this service charge is a gratuity that will be distributed to the staff.

All Food + Beverage is subject to an 8.25% State Sales Tax.



Package Selections

Select based on package quantities above.

Hors D'Oeuvres

Herb Crusted Chicken Skewer, *Chili Honey*

Tempura Jumbo Shrimp, *Sweet Chili Sauce*

Tomato + Basil Soup Shooter with Mini Grilled
Cheese Sandwich

Arancini Croquette, *Pomodoro, Mozzarella Cheese,
Marinara Sauce*

Heirloom Tomato Crostini, *Texas Olive Oil, Balsamic
Reduction, Fresh Basil*

Mushroom Tart

Tuna Tartar on a Wonton Crisp, *Cucumber, Avocado,
Red Onion, Sweet + Sour Soy Sauce*

California Roll

Display Stations

Garden Grazing

*Local Vegetable Crudite, Southwest Ranch, Roasted
Bell Pepper Hummus, Olive Tapanade*

Dallas Cheese Table

*Assorted Local Cheeses, Honey, Quince Paste, Fresh
Dried Fruits, Artisan Bread + Crackers*

La Mesa Fresca

*Salsa Roja, Salsa Verde, Guacamole, Black Bean +
Corn Relish, Warm Queso, Sea Salt Dusted Corn
Tortilla Chips*

All Food + Beverage is subject to a 26% taxable service charge.

A portion of this service charge is a gratuity that will be distributed to the staff.

All Food + Beverage is subject to an 8.25% State Sales Tax.



Package Selections

Continue crafting a unique experience for your guests.

Green Salad

House Salad

Mixed Green Lettuce, Shaved Asparagus, Texas Pecans, Baby Carrots, Honey Basil Dressing

Caesar Salad

Romaine, Parmesan Cheese, Crotini, Caesar Dressing

Arugula + Berry Salad

Cucumber, Candied Pecans, Feta, Raspberry Pecan Vinaigrette

Composed Salad

Roasted Corn + Tomato Salad

Bell Peppers, Sweet Onions, Avocado, Colantro, Chipotle Dressing

Beet + Citrus Salad

Shaved Red Onions, Fresh Arugula, Honey Citrus Vinaigrette

Artichoke + Asparagus Salad

Roasted Cherry Tomatoes, Shaved Parmesan, Fresh Basil Vinaigrette

Starch

Garlic Mashed Potatoes

Creamy Risotto

Roasted Potatoes

Rice Pilaf

Cheddar Grits

Vegetable

Glazed Baby Carrots

Grilled Asparagus

Charred Broccolini

Roasted Cauliflower

Crispy Brussels Sprouts

All Food + Beverage is subject to a 26% taxable service charge.
A portion of this service charge is a gratuity that will be distributed to the staff.
All Food + Beverage is subject to an 8.25% State Sales Tax.

Package Selections

Protein

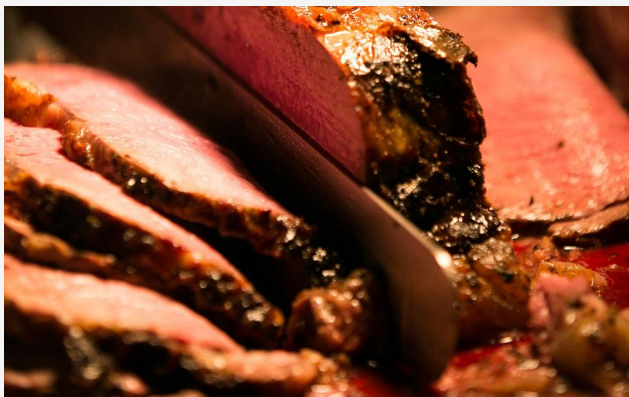

*denotes Carving Station Optional

1 attendant per 75 guests | \$175 each, if not included in package

Honey Glazed Salmon
Arugula Slaw

Texas Red Snapper
Roasted Bell Pepper + Mango Relish

Honey Grilled Chicken
Charred Limes

Chicken Parmesan

Brisket*
Bourbon BBQ Sauce

Pork Tenderloin*
Green Olives + Brandy Grain Mustard Sauce

Prime Rib*
Au Jus

Chicken Roulade
Creamy Pan Sauce

All Food + Beverage is subject to a 26% taxable service charge.
A portion of this service charge is a gratuity that will be distributed to the staff.
All Food + Beverage is subject to an 8.25% State Sales Tax.

Wedding Plated Dinner Packages

All dinners are served with Artisan Rolls + Butter, an assortment of freshly brewed Starbucks regular + decaffeinated coffee, iced tea + a selection of TEAVANA Teas.

Winspear

(2) Passed Hor d'oeuvres

(1) Display Station

Plated Dinner to Include:

(1) Starter

(1) Entree

(1) Starch

(1) Vegetable

(1) Hour Downtown Bar Package

House Wine Service with Dinner

\$110++ per person

Nasher

(3) Passed Hor d'oeuvres

(1) Display Station

Plated Dinner to Include:

(1) Starter

(2) Entrees

(1) Starch

(1) Vegetable

(1) Hour Downtown Bar Package

House Wine Service with Dinner

\$120++ per person

Pearl

(3) Passed Hor d'oeuvres

(1) Display Station

(1) Seafood Display

Plated Dinner to Include:

(1) Starter

(2) Entrees

(1) Starch

(1) Vegetable

(1) Hour Downtown Bar Package

House Wine Service with Dinner

\$130++ per person

All Food + Beverage is subject to a 26% taxable service charge.

A portion of this service charge is a gratuity that will be distributed to the staff.

All Food + Beverage is subject to an 8.25% State Sales Tax.

Plated Dinner | Selections

Starters

BBQ Cauliflower + Cheddar Soup

Lobster Bisque

En Croute

Downtown Signature Salad

Mixed Green Lettuce, Shaved Asparagus, Texas

Pecans, Baby Carrots, Honey Basil Dressing

Artisan Caesar Salad

Romaine, Parmesan Cheese, Crostini, Caesar

Dressing

Tomato Caprese Salad

Heirloom Tomatoes, Fresh Mozzarella, Baby Arugula,

Balsamic

Vegetables

Asparagus

Brocolini

Baby Carrots

Green Beans

Zucchini

Blistered Tomatoes

Starches

Garlic Mashed Potatoes

Buttery Chipotle Grits

Rosemary Roasted Potatoes

Rice Pilaf

Agave Sweet Potato Puree

All Food + Beverage is subject to a 26% taxable service charge.
A portion of this service charge is a gratuity that will be distributed to the staff.
All Food + Beverage is subject to an 8.25% State Sales Tax.

Plated Dinner | Entrees

Roasted Free-Range Chicken Breast

Natural Pan Jus

Grilled Airline Chicken Breast

Creamy Pesto

Seared New York Striploin

Port Wine Reduction

Grilled Beef Tenderloin

Cabernet Peppercorn Demi-Glace

Texas Bourbon Braised Beef Short Rib

Blackened Sea Bass

Butter Sauce

Burnt Honey Glazed Atlantic Salmon

Lemon Beurre Blanc

Mushroom Ravioli

Parmesan Lemon-Butter Reduction

Grilled Vegetable Medallions

Sweet Balsamic Reduction

All Food + Beverage is subject to a 26% taxable service charge.
A portion of this service charge is a gratuity that will be distributed to the staff.
All Food + Beverage is subject to an 8.25% State Sales Tax.



Late Night Bites

End your night with a bang!

Shredded Brisket Beef
Slider

Pepperjack Cheese
\$14++ each

Dallas Hot Chicken Slider

Creamy Coleslaw
\$14++ each

French Fries

Spicy Ketchup, Chipotle Aioli
\$10++ per person

Egg + Cheese Breakfast
Taco

\$10++ each

Sea Salted Tortilla Chips

Warm Queso, Salsa Fresca
\$9++ per person

Bacon, Egg, + Cheese
Breakfast Taco

\$12++ each

Mini Corndogs

Mustard, Ketchup
\$9++ per person

Chicken Tenders

BBQ Sauce, Ranch
\$14++ per person

Warm Pretzels

Local Beer Cheese
\$12++ each

All Food + Beverage is subject to a 26% taxable service charge.
A portion of this service charge is a gratuity that will be distributed to the staff.
All Food + Beverage is subject to an 8.25% State Sales Tax.

Downtown Host Bar

All bars require a bartender for \$225+ per bartender, per 75 guests.

Domestic Beer

Michelob Ultra
Bud Light
Blue Moon Belgium White
Heineken 0.0 (Non Alcoholic)

\$11++ each

Premium Beer

Shiner Bock
Corona Extra
Heineken
Revolver Blood & Honey
Truly Hard Seltzer

\$12++ each

House Wines

Pinot Grigio, *Campo di Fiori, California*
Chardonnay, *Quintara, California*
Sauvignon Blanc, *Vin 21, California*
Red Blend, *Fable Roots, Italy*
Cabernet Sauvignon, *Harmony and Soul, California*
Brut Champagne, *Mumm Napa, Napa Valley*

\$55++ per bottle

Premium Liquor

Tito's Handmade Vodka, Bacardi Superior Rum,
Captain Morgan Original Spiced Rum, Tanqueray
Gin, Dewar's White Label Scotch, Maker's Mark, Jack
Daniel's, Patron Silver, Couvoisier VS
*Hiram Walker Triple Sec, Martini & Rossi Extra Dry
Vermouth, Martini & Rossi Rosso Vermouth*

\$15++ each

Soft Drinks + Bottled Water

Pepsi Products
Redbull
Fever Tree Tonic Water
Fever Tree Ginger Ale
Fever Tree Ginger Beer

\$9++ each

Bars are subject to an additional 8.25% sales tax.

Marriott Dallas Downtown is responsible for the administration of the sale + service of alcoholic beverages in accordance with the Texas Alcoholic Beverage Commission's Regulations. It is our policy, therefore, that all liquor must be supplied by the hotel.

All Food + Beverage is subject to a 26% taxable service charge.

A portion of this service charge is a gratuity that will be distributed to the staff.

All Food + Beverage is subject to an 8.25% State Sales Tax.

Lone Star Host Bar

All bars require a bartender for \$225+ per bartender, per 75 guests.

All items are subject to availability

Texas Beer

Deep Ellum Dallas Blonde, *Dallas, TX*
Community Mosaic IPA, *Dallas, TX*
Texas Ale Project 50ft Jackrabbit IPA, *Dallas, TX*
Bishop Cider, *Dallas, TX*
Karbach Brewing Ranch Water, *Houston, TX*
Revolver Blood & Honey, *Grandbury, TX*
Oak Cliff Lager, *Dallas, TX*
Lakewood Brewing Hydro (Alcohol Free), *Garland, TX*

\$13++ each

Texas Wines

Chardonnay, *Fall Creek Vineyards, Driftwood, TX*
Pinot Grigio, *Messina Hof, Fredricksburg, TX*
Sauvignon Blanc, *Llano Estacado, Lubbock, TX*
Cabernet Sauvignon, *Llano Estacado, Lubbock, TX*
Blackberry Mora Negro, *Sugar Ridge, Ennis, TX*
Brut Sparkling Wine, *McPherson Cellars, Lubbock, TX*

\$65++ per bottle

Lone Star Liquors

Deep Ellum Vodka, Lockwood Silver Rum, Calamity
Gin, Oak Cliff Whiskey, 1835 Lone Star Texas
Bourbon Whiskey, Desert Door Texas Sotol Tequila
Hiram Walker Triple Sec, Martini & Rossi Extra Dry
Vermouth, Martini & Rossi Rosso Vermouth

\$16++ each

Soft Drinks + Bottled Water

Pepsi Products
Redbull
Fever Tree Tonic Water
Fever Tree Ginger Ale
Fever Tree Ginger Beer

\$9++ each

Bars are subject to an additional 8.25% sales tax.

Marriott Dallas Downtown is responsible for the administration of the sale + service of alcoholic beverages in accordance with the Texas Alcoholic Beverage Commission's Regulations. It is our policy, therefore, that all liquor must be supplied by the hotel.

All Food + Beverage is subject to a 26% taxable service charge.

A portion of this service charge is a gratuity that will be distributed to the staff.

All Food + Beverage is subject to an 8.25% State Sales Tax.

Top Shelf Host Bar

All bars require a bartender for \$225+ per bartender, per 75 guests.

Domesitc Beer

Michelob Ultra
Bud Light
Blue Moon Belgium White
Heineken 0.0 (Non Alcoholic)

\$11++ each

Premium Beer

Shiner Bock
Corona Extra
Heineken
Revolver Blood & Honey
Truly Hard Seltzer

\$12++ each

House Wines

Pinot Grigio, *Campo di Fiori, California*
Chardonnay, *Quintara, California*
Sauvignon Blanc, *Vin 21, California*
Red Blend, *Fable Roots, Italy*
Cabernet Sauvignon, *Harmony and Soul, California*
Brut Champagne, *Mumm Napa, Napa Valley*

\$55++ per bottle

Top Shelf Liquor

Grey Goose Vodka, Bacardi Superior Rum, Captain
Morgan Original Spiced Rum, Bombay Sapphire Gin,
Johnnie Walker Black Label, Knob Creek, Jack
Daniel's, Crown Royal, Casamigos Blanco, Hennessy
Privilege VSOP
Hiram Walker Triple Sec, Martini & Rossi Extra Dry
Sweet Vermouth, Martini & Rossi Rosso Dry Vermouth

\$18++ each

Soft Drinks + Bottled Water

Pepsi Products
Redbull
Fever Tree Tonic Water
Fever Tree Ginger Ale
Fever Tree Ginger Beer

\$9++ each

Bars are subject to an additional 8.25% sales tax.

Marriott Dallas Downtown is responsible for the administration of the sale + service of alcoholic beverages in accordance with the Texas Alcoholic Beverage Commission's Regulations. It is our policy, therefore, that all liquor must be supplied by the hotel.

All Food + Beverage is subject to a 26% taxable service charge.

A portion of this service charge is a gratuity that will be distributed to the staff.

All Food + Beverage is subject to an 8.25% State Sales Tax.

Downtown Package Bar

All bars require a bartender for \$225+ per bartender, per 75 guests.

- 1 Hour | \$35++ per person
- 2 Hours | \$46++ per person
- 3 Hours | \$62++ per person
- 4 Hours | \$72++ per person

Premium Beer

Shiner Bock
Corona Extra
Heineken
Revolver Blood & Honey
Truly Hard Seltzer

Premium Liquor

Tito's Handmade Vodka, Bacardi Superior Rum,
Captain Morgan Original Spiced Rum, Tanqueray
Gin, Dewar's White Label Scotch, Maker's Mark, Jack
Daniel's, Patron Silver, Couvoisier VS
*Hiram Walker Triple Sec, Martini & Rossi Extra Dry
Vermouth, Martini & Rossi Rosso Vermouth*

Domestic Beer

Michelob Ultra
Bud Light
Blue Moon Belgium White
Heineken 0.0 (Non Alcoholic)

House Wines

Pinot Grigio, *Campo di Fiori, California*
Chardonnay, *Quintara, California*
Sauvignon Blanc, *Vin 21, California*
Red Blend, *Fable Roots, Italy*
Cabernet Sauvignon, *Harmony and Soul, California*
Brut Champagne, *Mumm Napa, Napa Valley*

Soft Drinks + Bottled Water

Pepsi Products
Redbull
Fever Tree Tonic Water
Fever Tree Ginger Ale
Fever Tree Ginger Beer

Bars are subject to an additional 8.25% sales tax.

Marriott Dallas Downtown is responsible for the administration of the sale + service of alcoholic beverages in accordance with the Texas Alcoholic Beverage Commission's Regulations. It is our policy, therefore, that all liquor must be supplied by the hotel.

All Food + Beverage is subject to a 26% taxable service charge.

A portion of this service charge is a gratuity that will be distributed to the staff.

All Food + Beverage is subject to an 8.25% State Sales Tax.

Lone Star Package

All bars require a bartender for \$225+ per bartender, per 75 guests.

All items are subject to availability

- 1 Hour | \$38++ per person
- 2 Hours | \$51++ per person
- 3 Hours | \$64++ per person
- 4 Hours | \$76++ per person

Texas Beer

Deep Ellum Dallas Blonde, *Dallas, TX*
Community Mosaic IPA, *Dallas, TX*
Texas Ale Project 50ft Jackrabbit IPA, *Dallas, TX*
Bishop Cider, *Dallas, TX*
Karch Brewing Ranch Water, *Houston, TX*
Revolver Blood & Honey, *Grandbury, TX*
Oak Cliff Lager, *Dallas, TX*
Lakewood Brewing Hydro (Alcohol Free), *Garland, TX*

Lone Star Liquor

Deep Ellum Vodka, Lockwood Silver Rum, Calamity
Gin, Oak Cliff Whiskey, 1835 Lone Star Texas
Bourbon Whiskey, Desert Door Texas Sotol Tequila
Hiram Walker Triple Sec, Martini & Rossi Extra Dry
Vermouth, Martini & Rossi Rosso Vermouth

Texas Wine

Chardonnay, *Fall Creek Vineyards, Driftwood, TX*
Pinot Grigio, *Messina Hof, Fredricksburg, TX*
Sauvignon Blanc, *Llano Estacado, Lubbock, TX*
Cabernet Sauvignon, *Llano Estacado, Lubbock, TX*
Blackberry Mora Negro, *Sugar Ridge, Ennis, TX*
Brut Sparkling Wine, *McPherson Cellars, Lubbock, TX*

Soft Drinks + Bottled Water

Pepsi Products

Redbull

Fever Tree Tonic Water

Fever Tree Ginger Ale

Fever Tree Ginger Beer

Bars are subject to an additional 8.25% sales tax.

Marriott Dallas Downtown is responsible for the administration of the sale + service of alcoholic beverages in accordance with the Texas Alcoholic Beverage Commission's Regulations. It is our policy, therefore, that all liquor must be supplied by the hotel.

All Food + Beverage is subject to a 26% taxable service charge.

A portion of this service charge is a gratuity that will be distributed to the staff.

All Food + Beverage is subject to an 8.25% State Sales Tax.

Top Shelf Package Bar

All bars require a bartender for \$225+ per bartender, per 75 guests.

- 1 Hour | \$42++ per person
- 2 Hours | \$54++ per person
- 3 Hours | \$68++ per person
- 4 Hours | \$80++ per person

Premium Beer

Shiner Bock
Corona Extra
Heineken
Revolver Blood & Honey
Truly Hard Seltzer

Top Shelf Liquor

Grey Goose Vodka, Bacardi Superior Rum, Captain Morgan Original Spiced Rum, Bombay Sapphire Gin, Johnnie Walker Black Label, Knob Creek, Jack Daniel's, Crown Royal, Casamigos Blanco, Hennessy Privilege VSOP
Hiram Walker Triple Sec, Martini & Rossi Extra Dry Sweet Vermouth, Martini & Rossi Rosso Dry Vermouth

Domestic Beer

Michelob Ultra
Bud Light
Blue Moon Belgium White
Heineken 0.0 (Non Alcoholic)

House Wines

Pinot Grigio, *Campo di Fiori, California*
Chardonnay, *Quintara, California*
Sauvignon Blanc, *Vin 21, California*
Red Blend, *Fable Roots, Italy*
Cabernet Sauvignon, *Harmony and Soul, California*
Brut Champagne, *Mumm Napa, Napa Valley*

Soft Drinks + Bottled Water

Pepsi Products
Redbull
Fever Tree Tonic Water
Fever Tree Ginger Ale
Fever Tree Ginger Beer

Bars are subject to an additional 8.25% sales tax.

Marriott Dallas Downtown is responsible for the administration of the sale + service of alcoholic beverages in accordance with the Texas Alcoholic Beverage Commission's Regulations. It is our policy, therefore, that all liquor must be supplied by the hotel.

All Food + Beverage is subject to a 26% taxable service charge.

A portion of this service charge is a gratuity that will be distributed to the staff.

All Food + Beverage is subject to an 8.25% State Sales Tax.

Downtown Cash Bar

All bars require a bartender for \$225+ per bartender, per 75 guests.

All Cash Bars require a cashier for \$200+ per cashier, per 100 guests.

Domestic Beer

Michelob Ultra
Bud Light
Blue Moon Belgium White
Heineken 0.0 (Non Alcoholic)

\$11++ each

Premium Beer

Shiner Bock
Corona Extra
Heineken
Revolver Blood & Honey
Truly Hard Seltzer

\$12++ each

House Wines

Pinot Grigio, *Campo di Fiori, California*
Chardonnay, *Quintara, California*
Sauvignon Blanc, *Vin 21, California*
Red Blend, *Fable Roots, Italy*
Cabernet Sauvignon, *Harmony and Soul, California*
Brut Champagne, *Mumm Napa, Napa Valley*

\$15++ per glass

Premium Liquor

Tito's Handmade Vodka, Bacardi Superior Rum,
Captain Morgan Original Spiced Rum, Tanqueray
Gin, Dewar's White Label Scotch, Maker's Mark, Jack
Daniel's, Patron Silver, Couvoisier VS
*Hiram Walker Triple Sec, Martini & Rossi Extra Dry
Vermouth, Martini & Rossi Rosso Vermouth*

\$15++ each

Soft Drinks + Bottled Water

Pepsi Products
Redbull
Fever Tree Tonic Water
Fever Tree Ginger Ale
Fever Tree Ginger Beer

\$9++ each

Bars are subject to an additional 8.25% sales tax.

Marriott Dallas Downtown is responsible for the administration of the sale + service of alcoholic beverages in accordance with the Texas Alcoholic Beverage Commission's Regulations. It is our policy, therefore, that all liquor must be supplied by the hotel.

All Food + Beverage is subject to a 26% taxable service charge.

A portion of this service charge is a gratuity that will be distributed to the staff.

All Food + Beverage is subject to an 8.25% State Sales Tax.

Lone Star Cash Bar

All bars require a bartender for \$225+ per bartender, per 75 guests.

All Cash Bars require a cashier for \$ 200+ per cashier, per 100 guests.

All items are subject to availability

Texas Beers

Deep Ellum Dallas Blonde, *Dallas, TX*

Community Mosaic IPA, *Dallas, TX*

Texas Ale Project 50ft Jackrabbit IPA, *Dallas, TX*

Bishop Cider, *Dallas, TX*

Karbach Brewing Ranch Water, *Houston, TX*

Revolver Blood & Honey, *Grandbury, TX*

Oak Cliff Lager, *Dallas, TX*

Lakewood Brewing Hydro (Alcohol Free), *Garland, TX*

\$13++ each

Texas Wines

Chardonnay, *Fall Creek Vineyards, Driftwood, TX*

Pinot Grigio, *Messina Hof, Fredricksbug, TX*

Sauvignon Blanc, *Llano Estacado, Lubbock, TX*

Cabernet Sauvignon, *Llano Estacado, Lubbock, TX*

Blackberry Mora Negro, *Sugar Ridge, Ennis, TX*

Brut Sparkling Wine, *McPherson Cellars, Lubbock, TX*

\$17++ per glass

Lone Star Liquor

Deep Ellum Vodka, Lockwood Silver Rum, Calamity

Gin, Oak Cliff Whiskey, 1835 Lone Star Texas

Bourbon Whiskey, Desert Door Texas Sotol Tequila

Hiram Walker Triple Sec, Martini & Rossi Extra Dry

Vermouth, Martini & Rossi Rosso Vermouth

\$16++ each

Soft Drinks + Bottled Water

Pepsi Products

Redbull

Fever Tree Tonic Water

Fever Tree Ginger Ale

Fever Tree Ginger Beer

\$9++ each

Bars are subject to an additional 8.25% sales tax.

Marriott Dallas Downtown is responsible for the administration of the sale + service of alcoholic beverages in accordance with the Texas Alcoholic Beverage Commission's Regulations. It is our policy, therefore, that all liquor must be supplied by the hotel.

All Food + Beverage is subject to a 26% taxable service charge.

A portion of this service charge is a gratuity that will be distributed to the staff.

All Food + Beverage is subject to an 8.25% State Sales Tax.

Top Shelf Cash Bar

All bars require a bartender for \$225+ per bartender, per 75 guests.

All Cash Bars require a cashier for \$200+ per cashier, per 100 guests.

Domestic Beer

Michelob Ultra
Bud Light
Blue Moon Belgium White
Heineken 0.0 (Non Alcoholic)

\$11++ each

Premium Beer

Shiner Bock
Corona Extra
Heineken
Revolver Blood & Honey
Truly Hard Seltzer

\$12++ each

House Wines

Pinot Grigio, *Campo di Fiori, California*
Chardonnay, *Quintara, California*
Sauvignon Blanc, *Vin 21, California*
Red Blend, *Fable Roots, Italy*
Cabernet Sauvignon, *Harmony and Soul, California*
Brut Champagne, *Mumm Napa, Napa Valley*

\$15++ per glass

Top Shelf Liquor

Grey Goose Vodka, Bacardi Superior Rum, Captain
Morgan Original Spiced Rum, Bombay Sapphire Gin,
Johnnie Walker Black Label, Knob Creek, Jack
Daniel's, Crown Royal, Casamigos Blanco, Hennessy
Privilege VSOP
*Hiram Walker Triple Sec, Martini & Rossi Extra Dry
Sweet Vermouth, Martini & Rossi Rosso Dry Vermouth*

\$18++ each

Soft Drinks + Bottled Water

Pepsi Products
Redbull
Fever Tree Tonic Water
Fever Tree Ginger Ale
Fever Tree Ginger Beer

\$9++ each

Bars are subject to an additional 8.25% sales tax.

Marriott Dallas Downtown is responsible for the administration of the sale + service of alcoholic beverages in accordance with the Texas Alcoholic Beverage Commission's Regulations. It is our policy, therefore, that all liquor must be supplied by the hotel.

All Food + Beverage is subject to a 26% taxable service charge.

A portion of this service charge is a gratuity that will be distributed to the staff.

All Food + Beverage is subject to an 8.25% State Sales Tax.

Terms + Conditions

Parking

Below are the current parking rates. These rates are subject to change.

Overnight Valet Parking - \$50.00, plus tax (includes in/out privileges)

Daily Valet Parking - \$30.00, plus tax (includes in/out privileges)

Set-Up + Teardown

Event rooms will be available two hours prior to the scheduled start time for outside vendors to set up. Earlier set up times may be available for an additional cost.

Event related items must be picked up by the vendor one hour after the event concludes. For any delay or items left behind, a \$250 per day storage fee will apply.

Additional cleaning fee of \$500 will apply to any event that leaves behind debris, decor, or other refuse.

Food + Beverage

All food and beverage must be purchased through the hotel with the exception of wedding cakes.

All food and beverage selections must be provided to the hotel no later than 30 days prior to the start of the event.

The final number of guests is due to the hotel no later than 3 business days prior to the start of the wedding.

Ethnic food provided by an outside vendor must be pre-approved through the hotel. The guest must sign a liability waiver.

Food is only allowed at the hotel's discretion and written approval.

All Food + Beverage is subject to a 26% taxable service charge.

A portion of this service charge is a gratuity that will be distributed to the staff.

All Food + Beverage is subject to an 8.25% State Sales Tax.

DALLAS MARRIOTT DOWNTOWN

650 North Pearl Street, Dallas, Texas, USA

(214)979-9000



Apr 23, 2025. Marriott International. All Rights Reserved.