

LAGOON

STUDIO
GALLERY
WORKSHOP

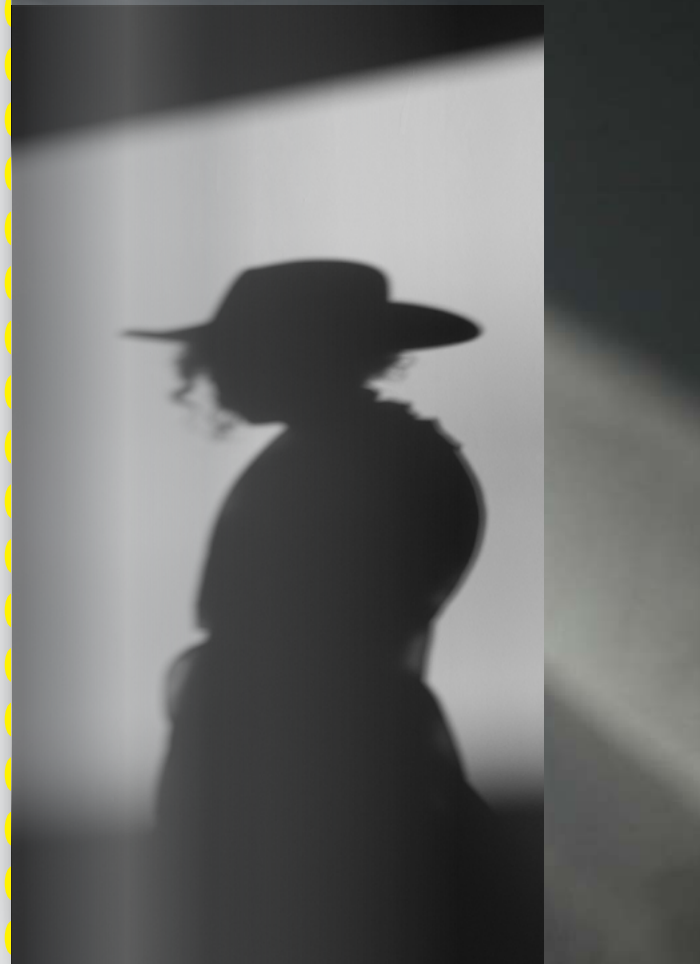

ISSUED 2020



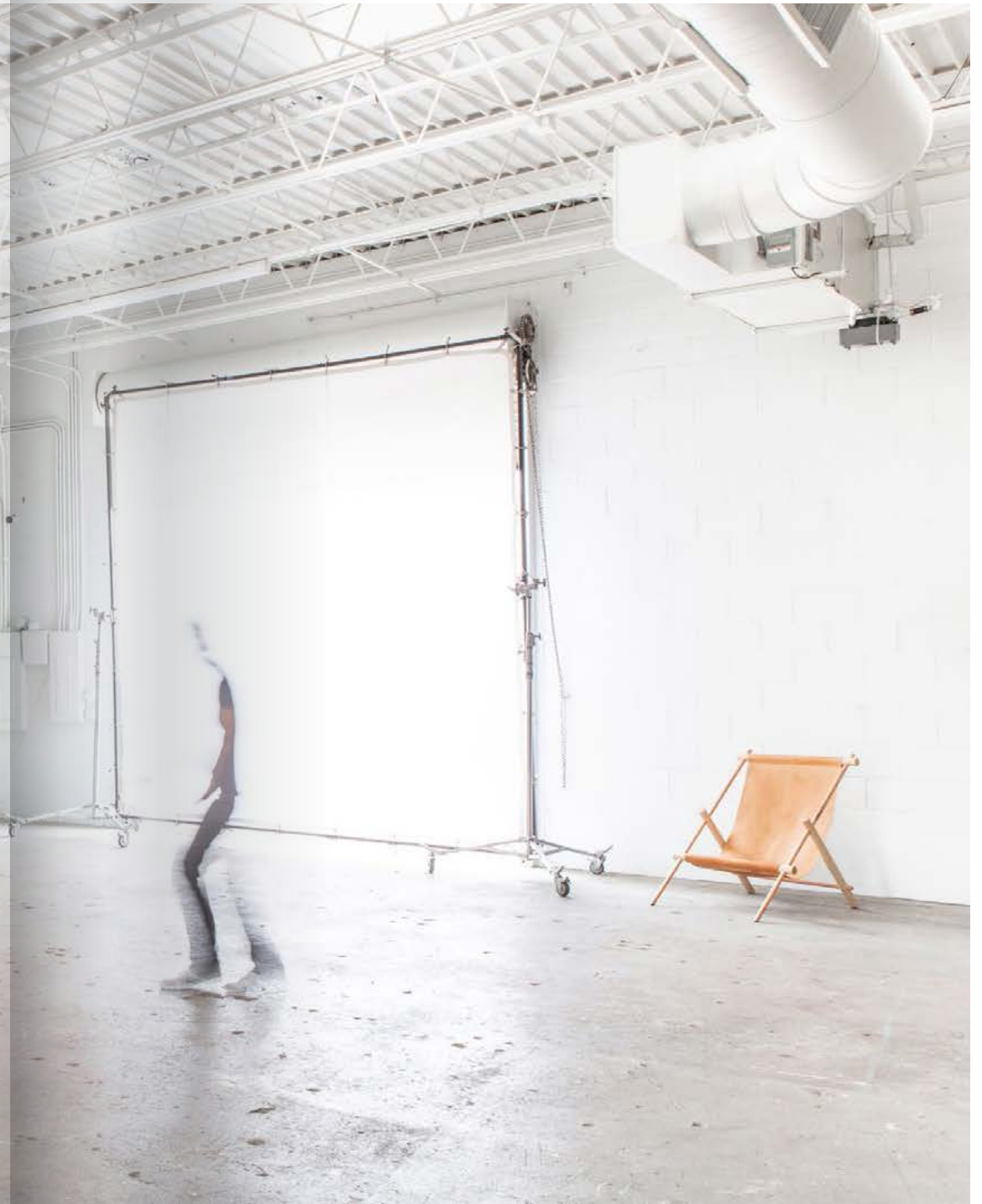
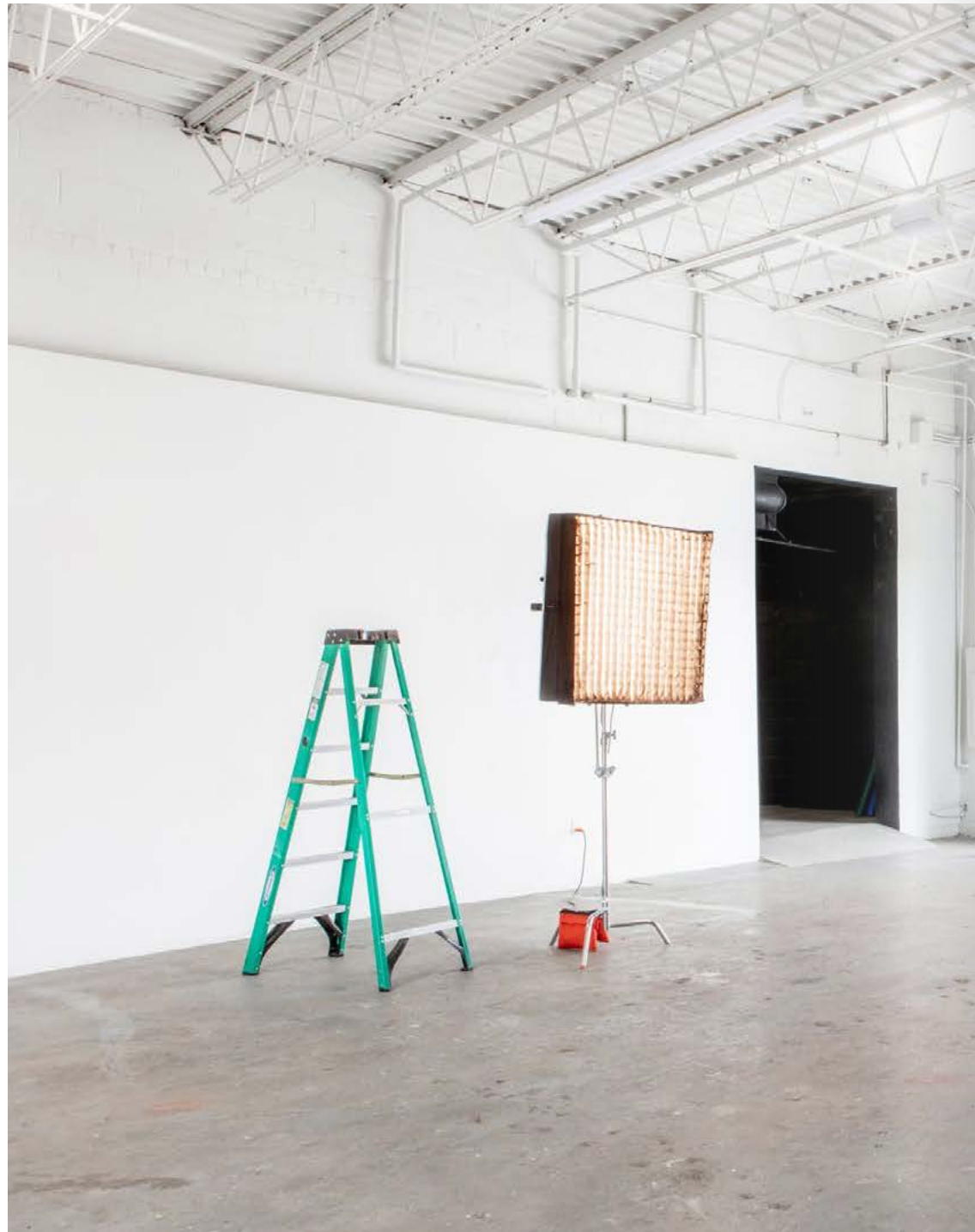

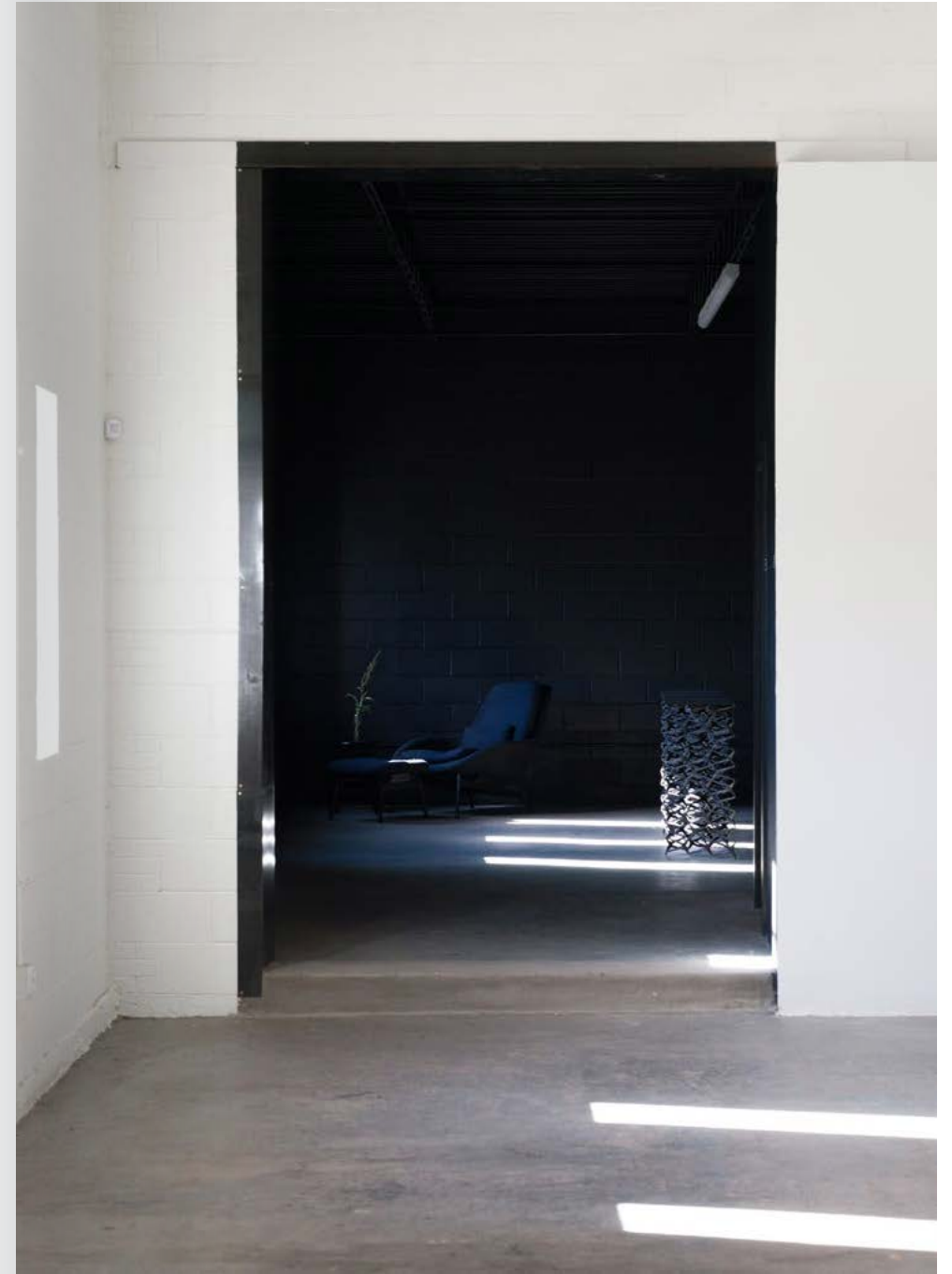







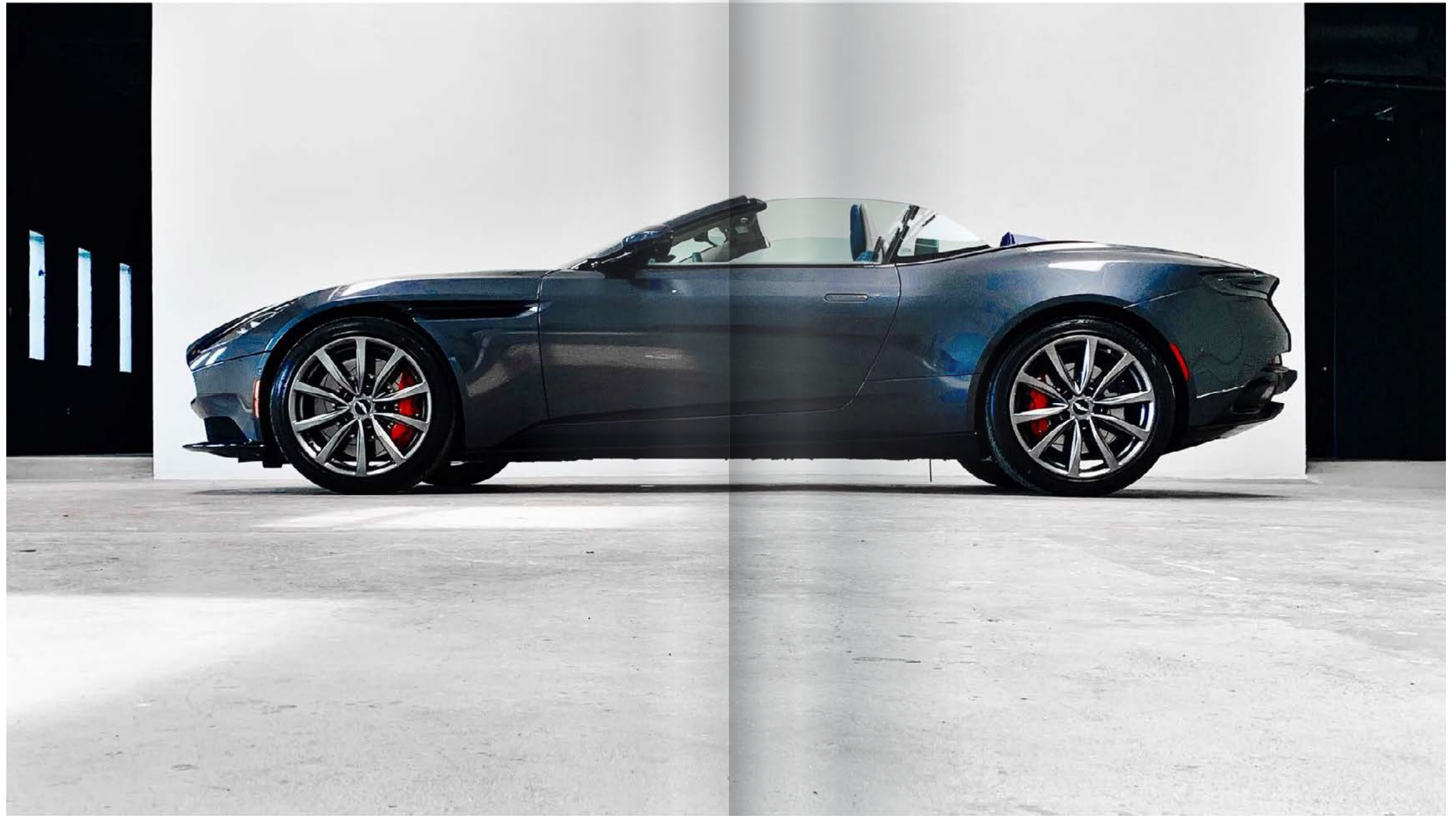











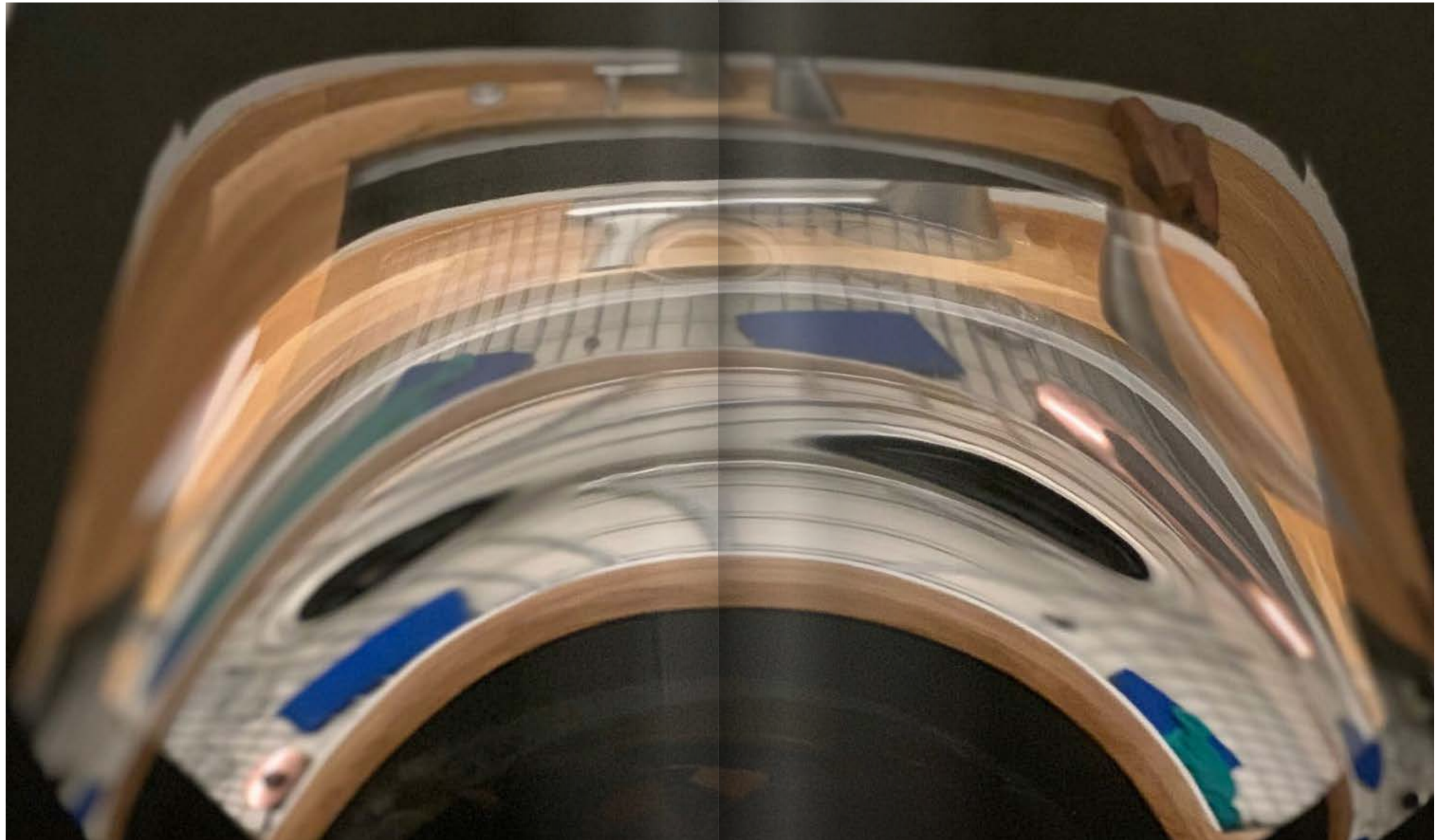





SPECIAL
EVENTS
AT

LAGOON

@inlagoon

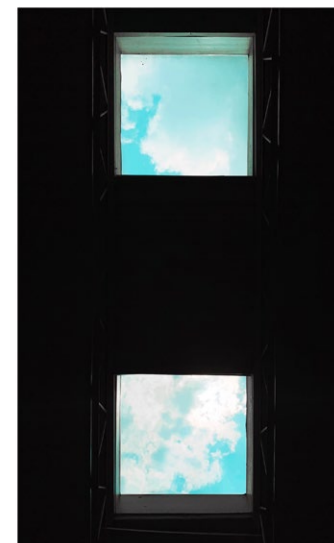
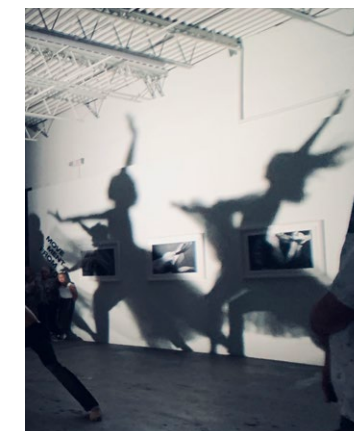
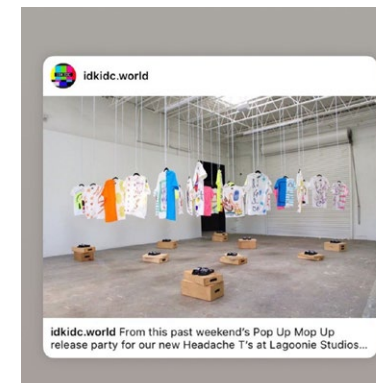
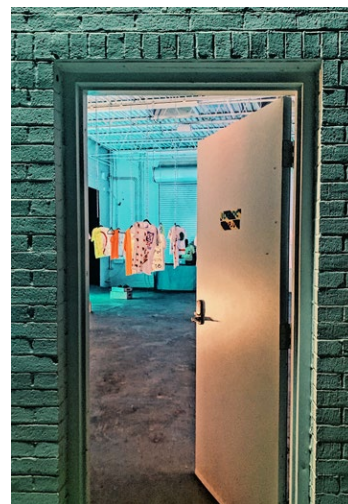

BY INVITATION ONLY

SUBSCRIBE TO OUR
EVENTS EMAIL LIST AT:
inlagoon.com

SATURDAY
OCT. 5TH
7PM-11PM

GALLERY LAGOON
1105 LAGOON DR.
DALLAS TX

A VISUAL & PERFORMING ARTS COLLAB.
WITH PHOTOGRAPHER STEVEN VISNEAU
BALLET THEATER SOLOIST ROBIN BANGERT
& MEMBERS OF THE PROFESSIONAL DANCE COMMUNITY
TEXAS

MOVE FROM DARK TO LIGHT





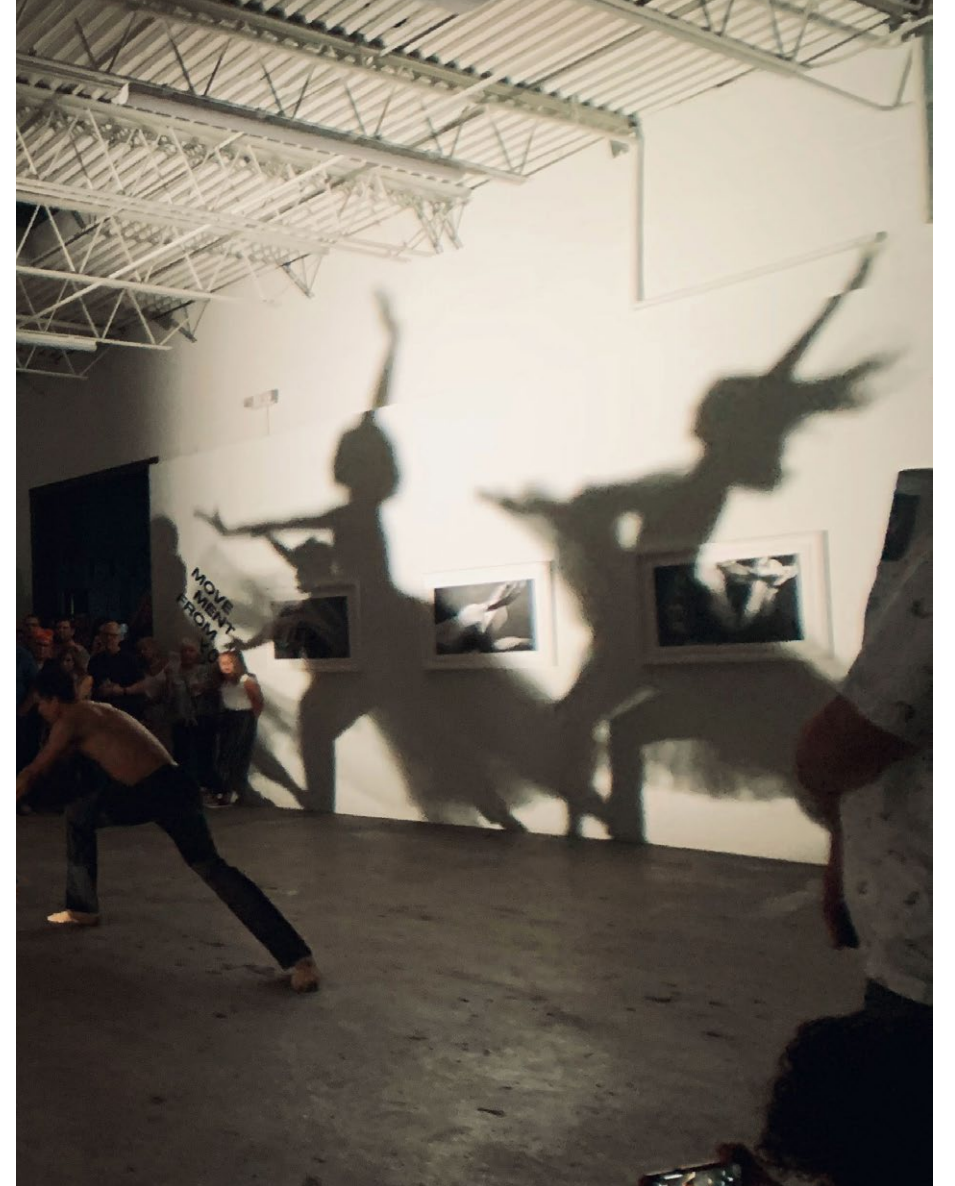











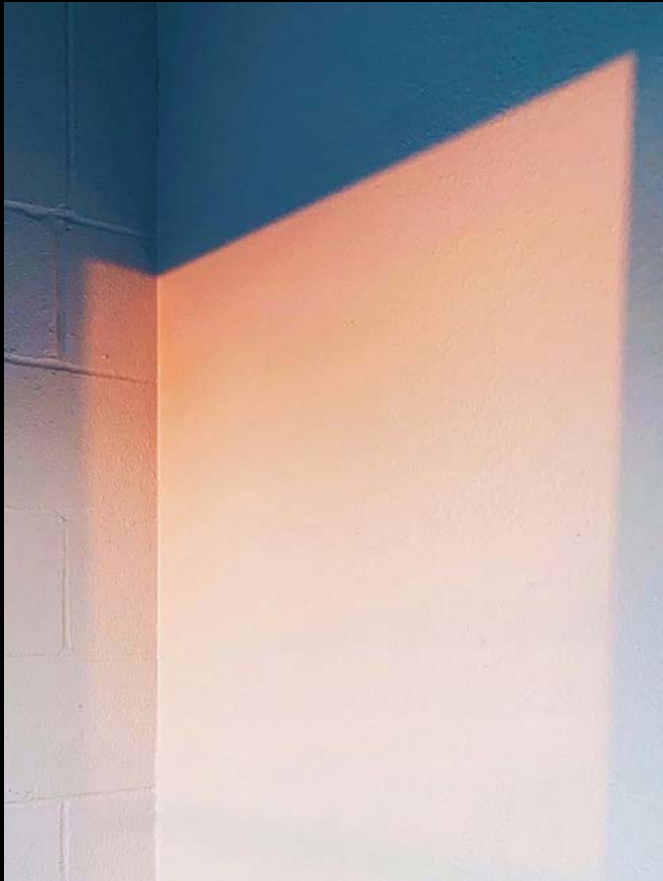

LAGOON STUDIO POLICIES

A Full day booking is 10 hours, operational between 7am-7pm

Liability insurance required – \$1 million minimum naming By George Partners, Lagoon Studios.

ADDITIONAL TIME

- Grip/rental/equipment drop-offs prior to your shoot date are available for full-day rentals only

- 1 Min - 1 hr after reserved time is \$100. Every hour after the first 60 mins of overtime is billed at \$200 per Hour blocks.

LAGOON CANCELLATIONS

Cancellations of confirmed bookings will result in the following:

Less than 48 hours:

-Jobs canceled within 48 hours prior to the booking date/time will be billed in full.

Cancellation within 7 business days:

-Jobs canceled within 7 business days prior to the booking date/time will be billed at 50% of the booking total.

8 business days or more:

-There is no fee for jobs canceled within 8 business days or more prior to the booking date/time.

OTHER IMPORTANT INFO

-All spaces should be broom swept before vacating, and all bulk/trash needs to be removed

-If additional cleaning is required post shoot, a fee of \$250 will be incurred.

-We are a 100% GLITTER-FREE environment. All use of glitter or confetti inside Lagoon studio is strictly prohibited.

LAGOON EQUIPMENT

(16) White chairs

(2) Bar height director chairs

(6) 6ft. Folding Tables

(10) 6ft. black tablecloths

(2) 7ft. Tables- on wheels

(2) C-Stands

(8) Sandbags

(2) Ground level garage doors 12'x12' and 10x10', entrance on Gretna Dr.

(2) XL Hardshell coolers

(4) Commercial clothing racks

Commercial-grade apparel steamer

Assorted stools and chairs

Assorted color sweeps

Multiple extension cords

Various steel clamps

Multiple two-sided V-Flats

Parking for up to 15

Utility room with XL sink, and Washer/ Dryer

Lounge area

On site concierge

STUDIO
GALLERY
WORKSHOP

DTX

1105 LAGOON DRIVE
DALLAS TEXAS

LAGOON

FOR RESERVATIONS
214-755-5969

LGN

@INLAGOON
@INLAGOON
@INLAGOON
@INLAGOON
@INLAGOON