

THE ADDISON



Welcome to The Addison

The Addison is a refined sports lounge designed as amodern living room in the heart of Midtown New York.

Rooted in the warmth of a classic Irish bar, the spaceblends rich woods, gold accents, and cinematic lighting,reflecting a place where tradition, ambition, and modernlife intersect, blurring the line between classic andcontemporary culture.

The Addison feels familiar, yet unexpected. A place to disconnect from the city. A home for gathering, where drinks are shared and games are watched.

A bar with soul, where old-world glamour meets modernconfidence, polished yet playful, intimate yet vibrant, and unmistakably New York.



MAIN BAR

CAPACITY: 125 STANDING | 50 SEATED


THE
ADDISON
THE
ADDISON
THE
ADDISON



LIBRARY

CAPACITY: 75 STANDING | 18 SEATED


THE
ADDISON
THE
ADDISON
THE
ADDISON

THE ADDISON

BACK DINING HALL

CAPACITY: 30 STANDING | 50 SEATED


THE
ADDISON

Open Bar

2 HOUR MINIMUM

STANDARD

$30 Per Person Per Hour

BEER
Seasonal Selections

WINE
Prosecco, Rosé, White, Red

LIQUOR

Vodka	- ALB Vodka
Gin	- Beefeater, Bombay Saphire Ford's Dry Gin, Gray Whale
Tequila	- Espalon Blanco & Repo Milagro, Flecha Azul, Cazadores Blanco
Mezcal	- 400 Conejos
Whiskey	- Dewards, Wild Turkey Monkey Shoulder, Hudson Burbon Great Jones
Rum	- Bacardi Spiced & Superior Captain Morgan, Goslings, Mount Gay, Smith & Cross
Other	- Bushmills, Teeling, Branson Cognac, Beer and Wine

PREMIUM

$45 Per Person Per Hour

BEER
Seasonal Selections
WINE
Prosecco, Rosé, White, Red
LIQUOR

Vodka	- Ketel One, Titos, Grey Goose Belvedere
Gin	- Bar Hill, Bar Hill Reserved Tom Cat, Tanqueray, Tanqueray 10, Hendricks
Tequila	- Casamigos Blanco & Repo, Codigo Blanco & Repo, Herradura Silver, Repo & Ultra Anejo, Don Julio Blanco & Resposado, Patron Cristalano, Repo and Silver, Tequila Ocho Blanco
Mezcal	- Del Maguey Vida, Illegal Joven, Montelobos, Piedra Almas, Del Maguey Pechuga
Whiskey	- Glenlivet 12, Angel's Envy Rye, Basil Hayden, Bullleit, Jack Daniels, Jameson, Johnnie Walker Black Label, Knob Creek Bourbon, Lagavulin, Makers Mark, Talisker 10, Whistle Pig Piggyback Whistle Pig Rye 6yr. Woodford Reserve, Bruichladdich Port Charlode, Glenlivet 15, Oban 14 Whistle Pig Straight Rye 10yr.
Rum	- Bacardi 8, Malibu Rum, Plateray Pineapple, Diplomatico Reserva, Ron Zacapa 23, Santa Teresa 1796
Other	- Green Spot, Hibiki Harmony Japanese Whiskey, D'Usse VSOP, Remy Martin VSOP, El Gubernador Pisco Reservado, Pierre Ferrand

Beer & Wine Only Open Bar

2 Hours: $45 Total Per Person | 3 Hours: $60 Total Per Person

Includes: All soft drinks
Includes: All beer brands ((Corona, Blue Moon, Lagunitas IPA, High Noon, Heineken)
House wines: Pinot Noir, Pinot Grigio, Cabernet Sauvignon



Signature Cocktails

$5 PER PERSON PER HOUR UPGRADE
(CHOOSE 3 ITEMS)

The Addison Martini
VodkaandGin,DryVermouth,
DashOrangeBitters,LemonTwist

Last Word
Gin,HerbalNotes,GreenChartreuse,
MMaaraschinoLiqueur,LimeJuice,BrandiedCherry

Clover Club
Gin,LemonJuice,RaspberrySyrup,
EggWhite,Raspberrie

Siesta
BlancoTequila,Campari,GrapefruitJuice,
LimeJuice,Bubbles,GrapefruitPee

Whiskey Smash
Bourbon,LemonWedge,SimpleSyrup,
MintLeaves,MintSprig

Sazerac
Absinthe,RyeWhiskey,SugarCube,
Peychaud'sBitters,Lemon

CorpseRevivor
AbsintheRinse,LondonDryGin,
LilletBlanc,OrangeLiqueur,LemonJuice

ColletiRoyale
ReposadoTequila,Cointreau,St-Germain,
BloodOrangeJuice,LimeJuice,OrangeBitters,
RoseChampagne,BloodOrangeWheel



CURATED COCKTAIL EXPERIENCES

Mixology reimagined, one glass at a time.

$7 Per Person, Per Hour
*** 3-piece cocktail menu**
*** OR Build Your-Own Cocktail Menu (for cocktails not already listed on the cocktail menu)**

Create Your Own Cocktail Experience
At The Speakeasy, the bar is yours. With our self-curated cocktail programs, clients can name their own cocktails and customize recipes, making every sip truly personal. Work directly with Saint's bar manager team to:

- **Build a personalized cocktail list**
- **Match event themes and guest preferences**

From timeless classics to inventive signatures, our mixologists will bring your vision to life — creating a one-of-a-kind drinking experience that's as unique as your night. — hand-select spirits, flavors, and garnishes that reflect your vision, whether it's for an intimate celebration or a full-scale private event.
The result: a one-of-a-kind drinking experience that's as unique as your night.





Passed Hors d'oeuvres

Service in Motion , Flavor in Every Bite
$30 Per Person Per Hour

SELECT SIX

NON-VEGETARIAN OPTIONS

CHICKEN SLIDERS
Sweet chili, Coleslaw, Lettuce

28-DAY DRY AGED SLIDERS
Caramelized Onions, Gruyère, Brioche Bun

CHICKEN SKEWERS (GF)
Cilantro, Marinated Chicken

COCKTAIL SHRIMP (GF)
Cocktail Sauce, Horse Radish

COCONUT SHRIMP
Pineapple Sauce, Cilantro (40) — $135

ADDISON MEATBALLS
Parmesean Cheese

VEGETARIAN OPTIONS

VEGGIE SLIDERS
Brioche Bun, Avocado, Coleslaw, Garlic Mayo

VEGGIE SPRING ROLLS
Cabbage, Carrots, Sriracha Mayo

BUFFALO CAULIFLOWER
Buffalo Sauce, Crispy Tempura

MAC N' CHEESE BALLS
Cheddar, American, Breadcrumbs

FRENCH ONION SOUP BITES
Bread Bites, Gruyere Cheese



Platters

$120 Per Platter

Veggie Sliders (V)
Impossible Burger, Asian Coleslaw, Garlic mayo (25 pieces)

Mac n' Cheese Balls (V)
Elbow Pasta, Fontina Cheese sauce, Roasted Garlic Aioli (40 Pieces)

Veggie Spring Rolls (V)
Sauteed Spring vegetables, Sweet Chili, (30 Pieces)

Caesar Salad (V)
Romaine, Parmesan Cheese, Croutons, Herbed Croutons (Feeds 7-10)

French Onion Soup Bites (V)
Brioche, Vegetable Demi Glaze, Caramelized Onions, Parmesan (30 Pieces)

Truffle Croquettes
Chives, Parmesan Cheese (40)

Truffle Fries (V) ($65)

Sweet Chili Cauliflower (V)
Breaded Cauliflower, Cilantro, Sesame Seeds (40 Pieces)

28-Day Dry Aged Sliders
Gruyere, Caramelized Onions, Brioche (25 Pieces)

Addison Meatballs
Parmesean Cheese

Chicken Sliders
Sweet Chili, Coleslaw, Lettuce, Brioche (25 Pieces)

Chicken Skewers
Cilantro Marinated Chicken (40 Pieces)

Calamari
Semolina, Marinara, Capers, Parsley (Feeds 18-20)

Coconut Shrimp
Pineapple Sauce, Cilantro (40) - $135

Buffalo Cauliflower
Buffalo Sauce, Crispy Tempura



Stations

SEAFOOD TOWER STATIONS - $55 PER PERSON, PER HOUR
A striking display of oysters, shrimp, lobster,
and seasonal shellfish on ice, served with classic sauces and fresh citrus

OYSTER BAR - $45 PER PERSON, PER HOUR
Freshly shucked oysters on ice, served with mignonette,
cocktail sauce, and lemon

SLIDER STATIONS - $30 PER PERSON, PER HOUR
Mini gourmet burgers served with a variety of
toppings and sauces, built fresh to order
YOUR CHOICE OF VEGGIE, BEEF OR CHICKEN

TACO STATIONS - $25 PER PERSON, PER HOUR
Handmade tacos with a choice of proteins and
toppings, crafted fresh with authentic flavors
Choice of veggies, chicken, or steak ($5+)



Dinner Buffet Options

Flavor-Forward , Presentation-Perfect

Tier 1, $65 Per Person (min. 20 ppl), includes 2 entrees + 2 sides

GUESTS CAN CHOOSE 2 SIDES

A Choice of Poultry

Chicken Tinga
Verde Chicken Enchiladas
Chicken Flautas
Spicy Chicken Taquitos

A Choice of Fish

Salvador Style Branzino
Gambas al Allajillo
Veracruz Style Cod

A Choice of Meat

Spanish Beef Stew
Chimichurri Steak
Pernil

Vegetarian Choices

Vegetarian or Vegan Enchiladas

A Choice of Salad

Caesar Salad
White Bean Salad

Sides

Maduros
Spanish Rice
Roasted Vegetables
Black Beans

A Choice of Dessert

NY Cheesecake
Caramel Flan



Dinner Buffet Options

Flavor-Forward , Presentation-Perfect

Tier 2, $75 Per Person (min. 20 ppl), includes 3 entrees + 2 sides

GUESTS CAN CHOOSE 3 SIDES

A Choice of Poultry

Chicken Marsala
Lemon Chicken
Creamy Broccoli Chicken
Chicken Enchiladas
*Duck Confit
*Chicken Cordon Blue

A Choice of Fish

Branzino Filets
Grilled Salmon
Pan Seared Cod
*Pan Seared Halibut
*Sesame Tuna

A Choice of Meat

Braised Short Rib
Chimichurri Steak
Moroccan Lamb Stew
*Grilled Ribeye
*Charred NY Strip

Vegetarian Choices

Cauliflower Steaks
Vegetarian or Vegan Enchiladas
Mushroom Steak

Choice of Three Sides

Mashed Potato
Potato Wedges
Spanish Rice
Roasted Vegetables
Couscous
Buttered Macaroni
*Creamy Spinach
*Mexican Corn

A Choice of Salad

Caesar Salad
Greek Salad
Arugula with Strawberries
Watermelon Salad

A Choice of Dessert

NY Cheesecake
Double Chocolate Cake
Seasonal Fruit
*Tiramisu
*Strawberry Short Cake

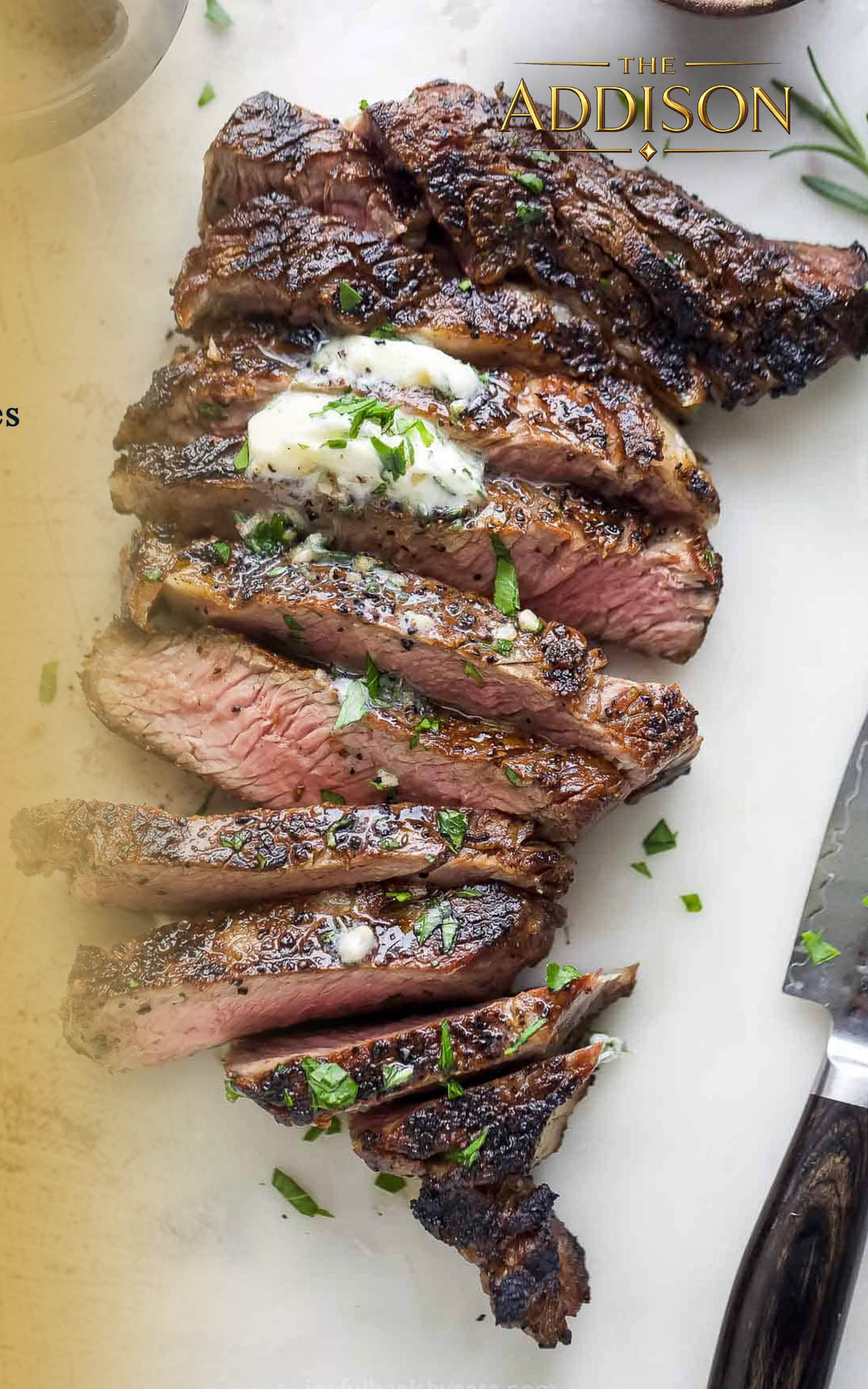

THE ADDISON

Sweet Endings

Flavor-Forward , Presentation-Perfect

Dessert Platters feed 7–8 guests
Passed Dessert $15 Per Person/Hour
(Guests can choose up to 4 options)

Strawberry Compote Mini Cheesecakes
Graham Crust, NY Style

Chocolate Lava Waffle Cone
Graham Crust, NY Style

Mini Chocolate Chip Cookie Sandwich
Buttercream

Orange Nutella Cookie Cups
Sugar Cookie Dough

Strawberry Cheesecake Bites
Cheesecake Filled Strawberries, Chocolate Drizzle

Mini S'mores
Graham Crackers, Marshmallow, Chocolate

Fruit Cups
Assorted fruits, Ricotta Cream

Chocolate Mousse Cups
Whipped Cream, Rasberries

Dessert platters are available separately for **$75 per platter**




THE ADDISON
33’ 9”
13’ 2”
13’ 1”
10’ 7”
BAR
5’ 4”
5’ 4”
LIBRARY
1,823 ft²
25’ 0”
6’ 5”
BACK ROOM
MAIN ROOM
6’ 10”
8’ 9”
5’ 8”
5’ 2”
BOOTHS
31’ 6”

Floor Plan

YOUR BRAND, OUR FOCUS



Make every event bigger, brighter, and more immersive with The Addison's 11.5 ft. × 4.10 ft. 4K LED Screen Wall. Designed to deliver stunning ultra-high-definition visuals, it's the perfect centerpiece for live sports screenings, corporate branding, presentations, promotional videos, entertainment, and customized event content.

Whether you're hosting a corporate function, private celebration, product launch, or game-day viewing party, our state-of-the-art LED screen ensures every image is vibrant, every video is crystal clear, and every moment leaves a lasting impression.

Elevate your event with The Addison's 4K LED Screen Wall—where your content takes center stage.

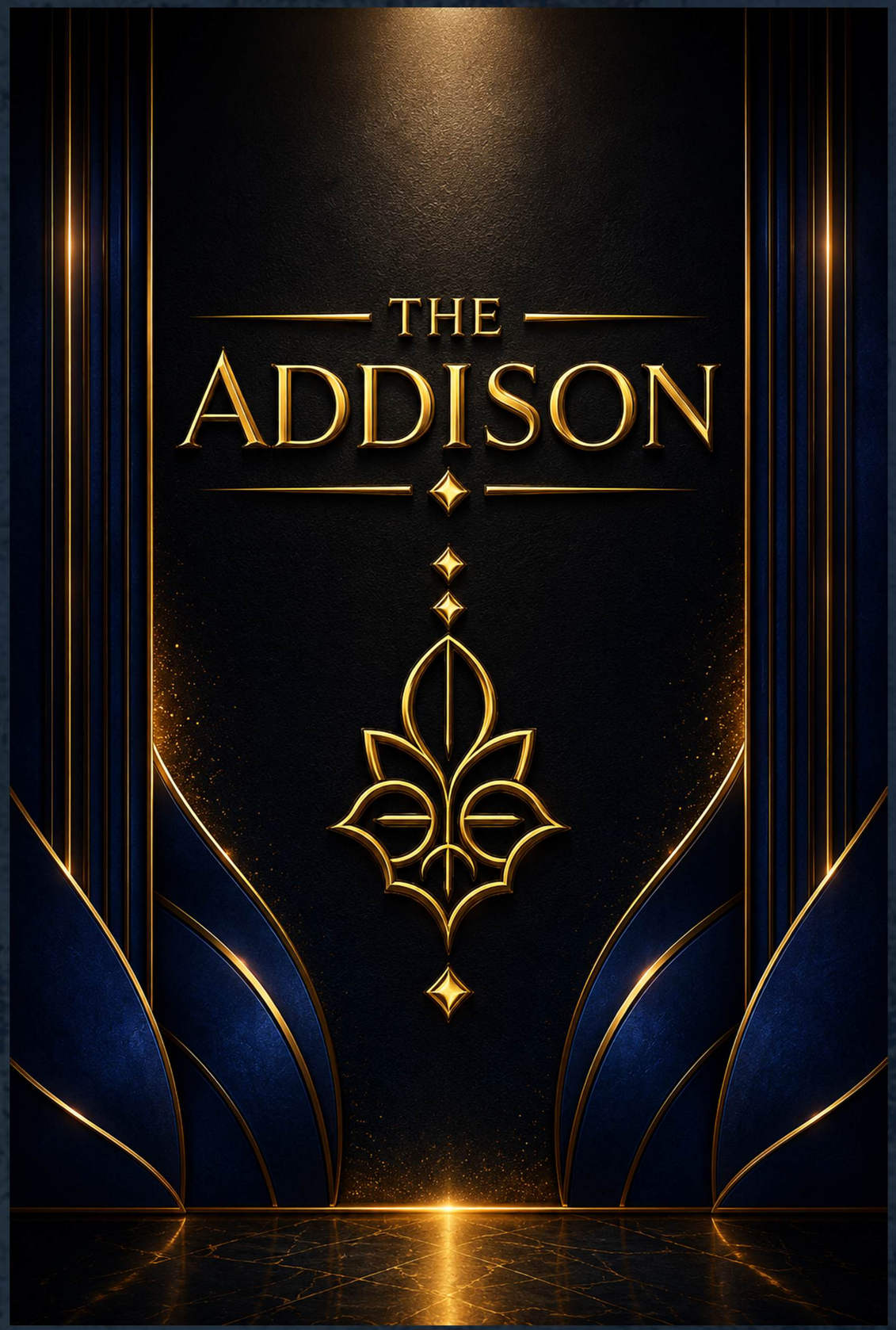

AV + Amenities

Feature	Details
Bar & Drinks	Full drink and specialty cocktails available with any food package
Catering	Flexible menus and open-bar options
Space & Capacity	~120 seated, up to 250 standing
Connectivity	Wi-Fi, conference-call, AV tools
Accessibility	ADA compliant,
Location & Parking	Midtown, street/paid parking, near subway

Venue AV Includes:

- LED SCREEN P2.5 - 11.5ft X 4.10ft, 4K LED wall at the venue that can be used for sports, branding, or any content/videos
- LED lights, moving heads, bar uplighting customizable for any theme in bar area - hung up from overhead on our walls above the banquets. Can customize all lights through the burgundy wall
- Pioneer XDJ DJ Controller, RX3 controller
- JBL SRT Speakers
- 3 Wireless Mics, 2 Wired Mics
- Plug-in ready for Spotify playlist or Live DJ
- Color-changing bar lighting for branding or vibe adjustment
- HDMI access and tech support available

THE
ADDISON